ALBUM

FC 2945
.37
03
★★★

CITADEL.

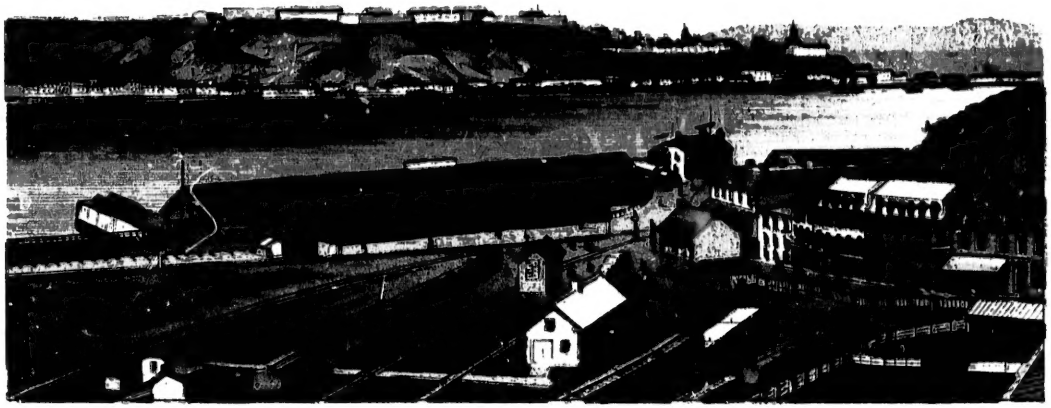

QUEBEC FROM LEVIS.

CITADEL.

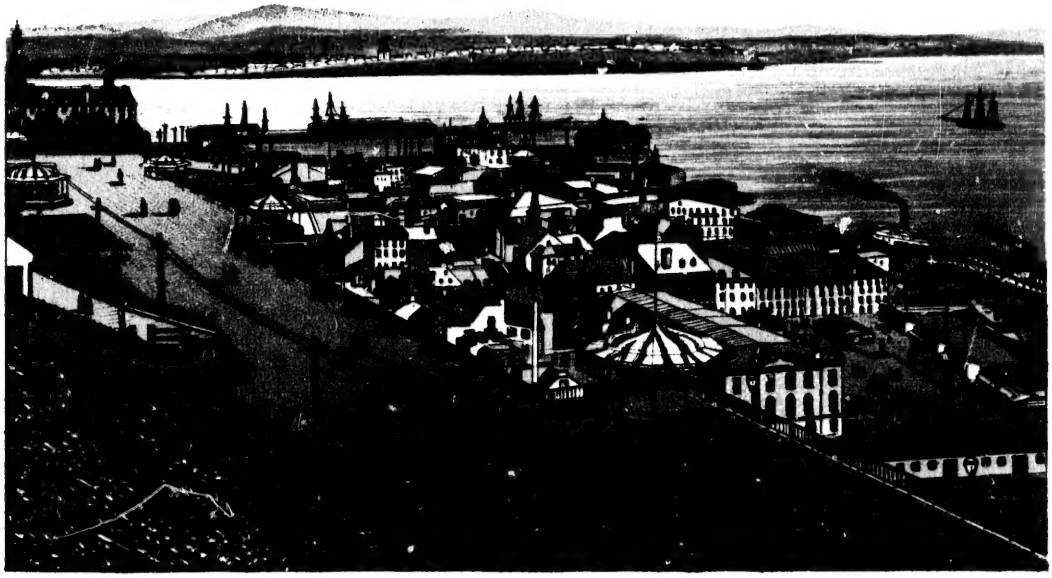

DUFFERIN TERRACE & LOWER TOWN.

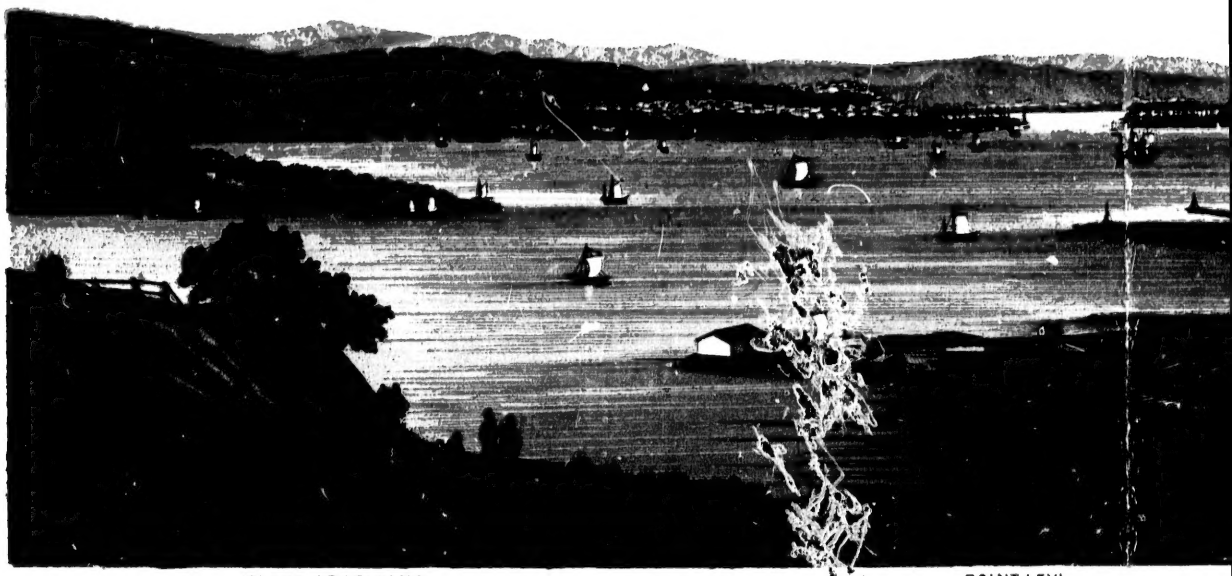

ISLAND OF ORLEANS. POINT LEVI.

QUEBEC HARBOR. FR

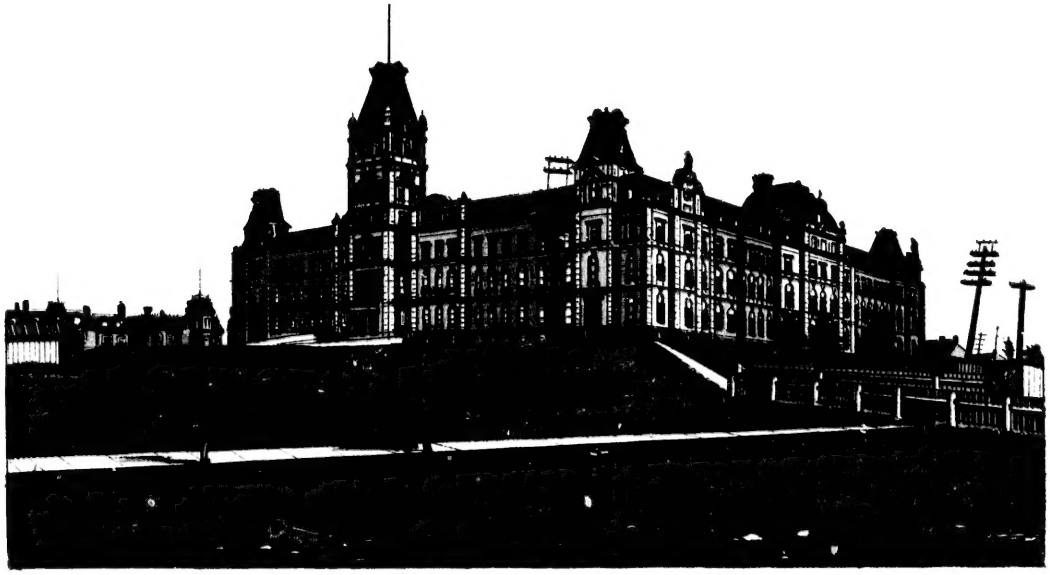

PARLIAMENT BUILDING.

LVI. QUEBEC. BEAUPORT.
QUEBEC HARBOR, FROM THE EAST.

WHERE GEN MONTGOMERY FELL DEC. 31st 1775.

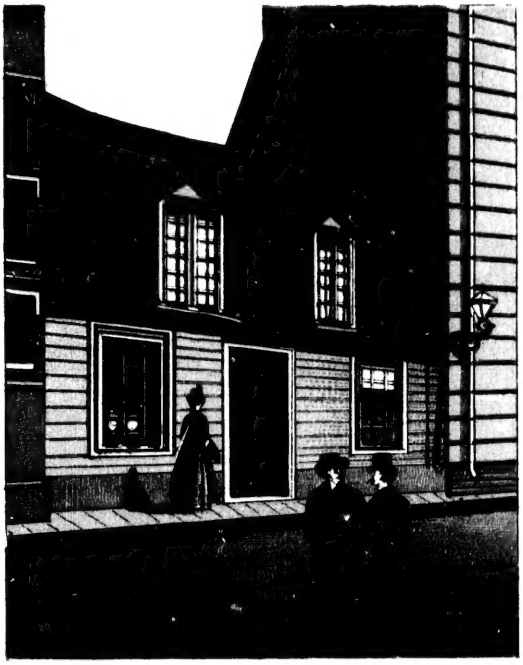

HOUSE IN WHICH GEN MONTGOMERYS BODY WAS LAID DEC. 31st 1775.

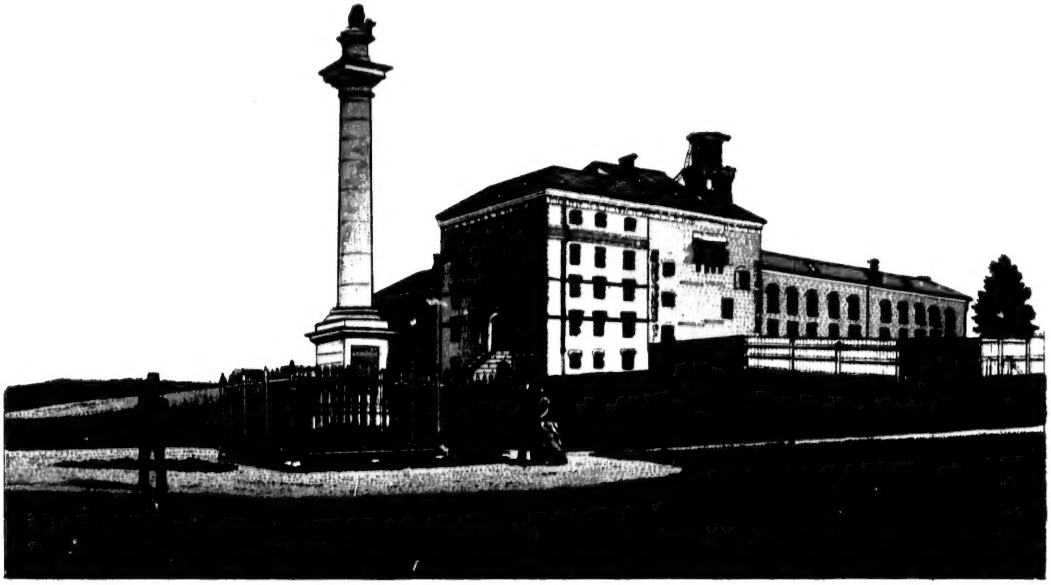

WOLFE MONUMENT AND JAIL.

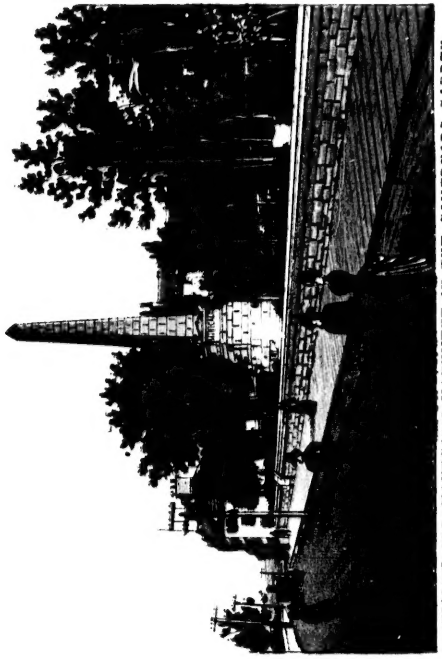

WOLFE AND MONTCALM MONUMENT IN THE GOVERNORS GARDEN.

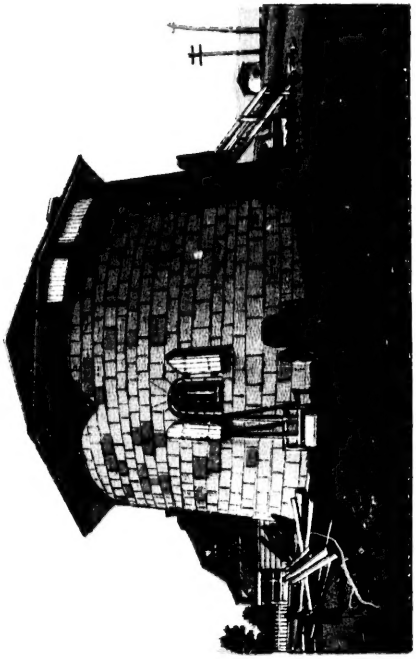

MARTELLO TOWER, PLAINS OF ABRAHAM.

DRILL HALL.

ST LOUIS HOTEL.

MARTELLO TOWER, PLAINS OF ABRAHAM.

ST. JOHNS GATE.

KENT GATE.

ST. LOUIS GATE.

FRENCH CATHEDRAL.

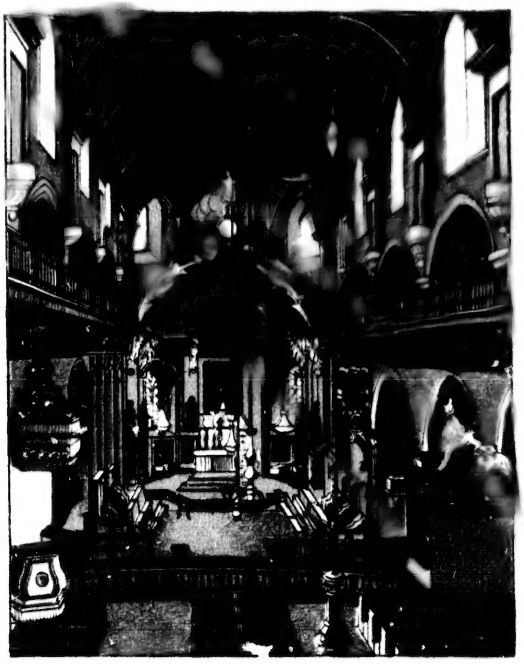

INTERIOR FRENCH CATHEDRAL.

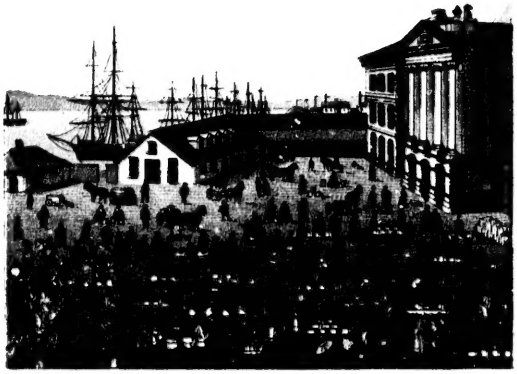

CHAMPLAIN MARKET.

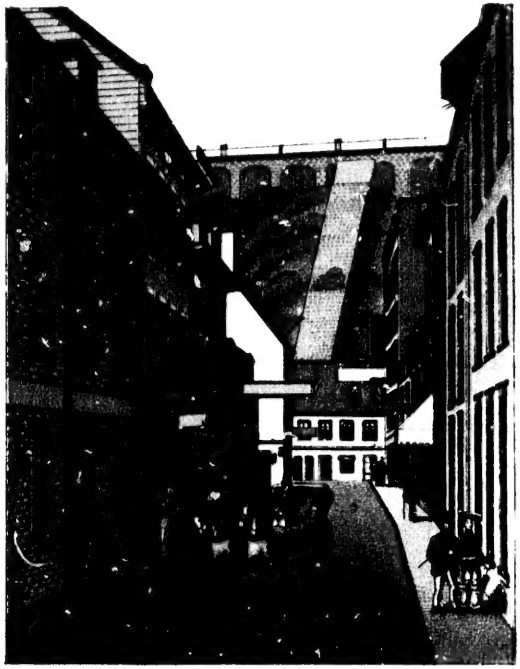

ELEVATOR.

LORETTE FALLS.

CHAUDIERE FALLS.

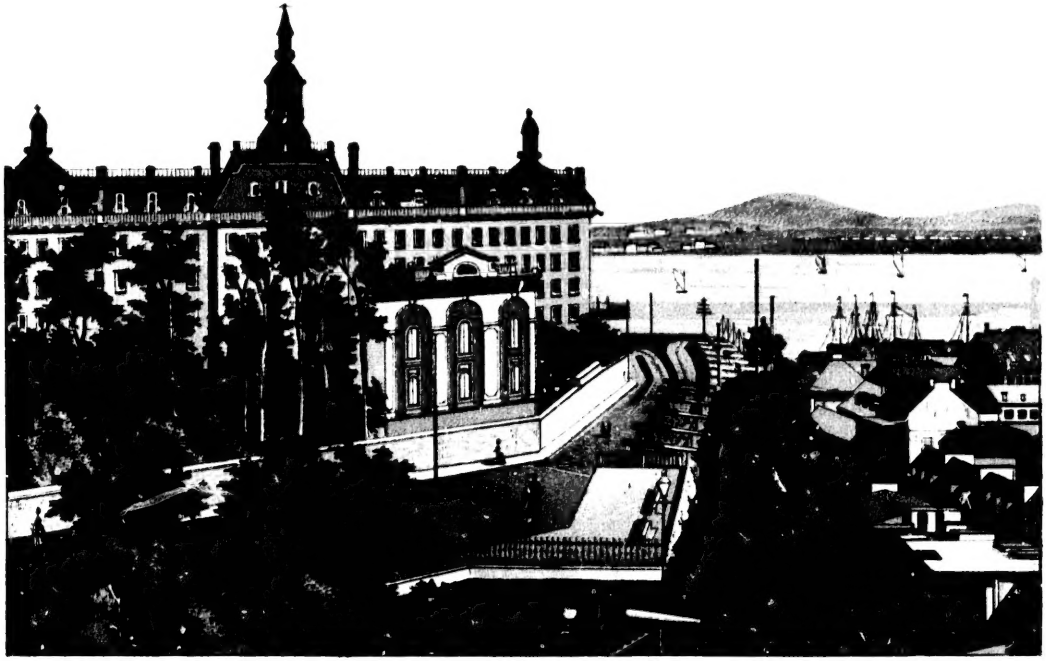

GRAND BATTERY & LAVAL UNIVERSITY.

BREAKNECK STEPS.

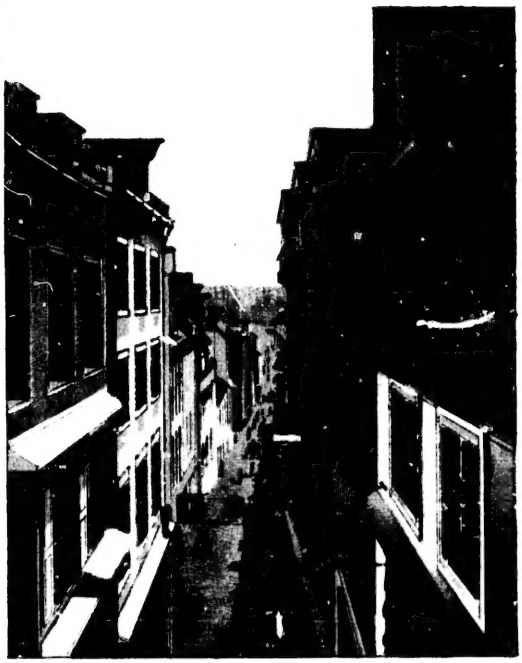

CHAMPLAIN STREET.

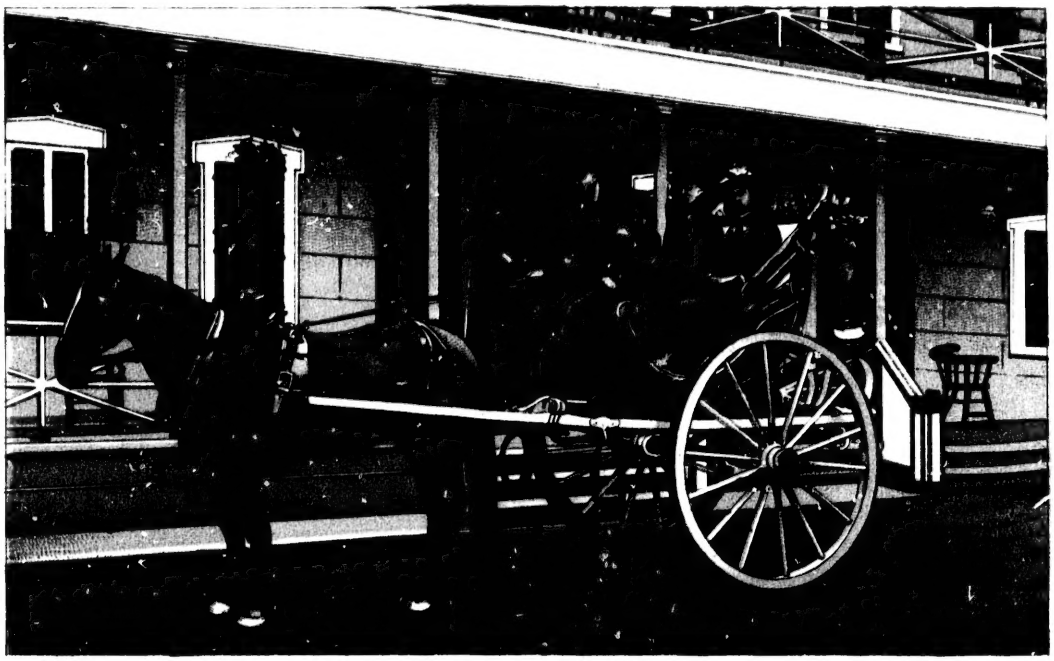

CALECHE.

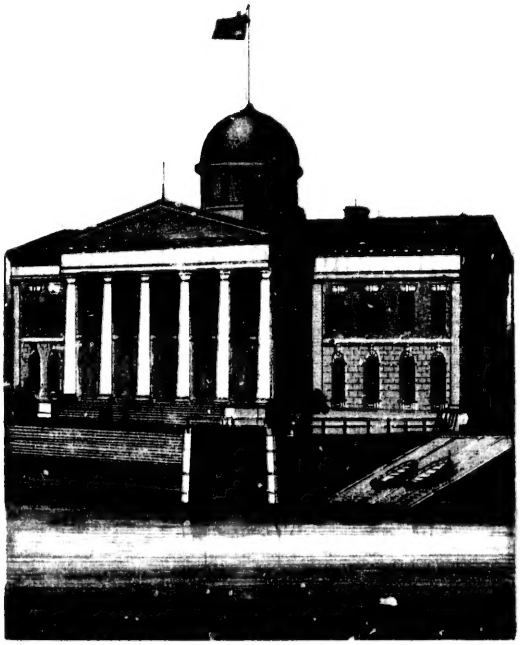

CUSTOM HOUSE.

ENGLISH CATHEDRAL.

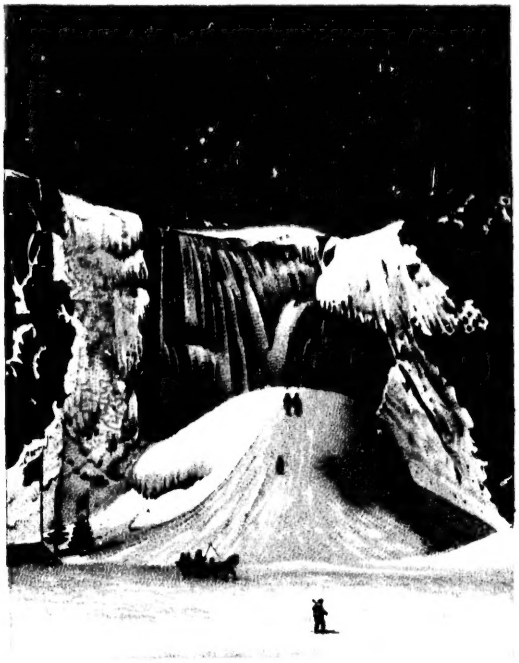

FALLS OF MONTMORENCI IN WINTER.

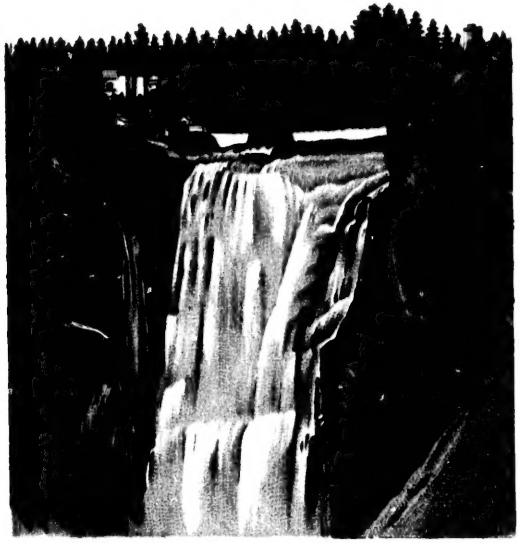

FALLS OF MONTMORENCI IN SUMMER.

CITADEL IN WINTER.

INDIANS MAKING BARK CANOES.

Published by the Canada Railway News Co. Limited Montreal P. Q.